

Develop traffic plan to improve pedestrian safety and traffic circulation for the following road section.

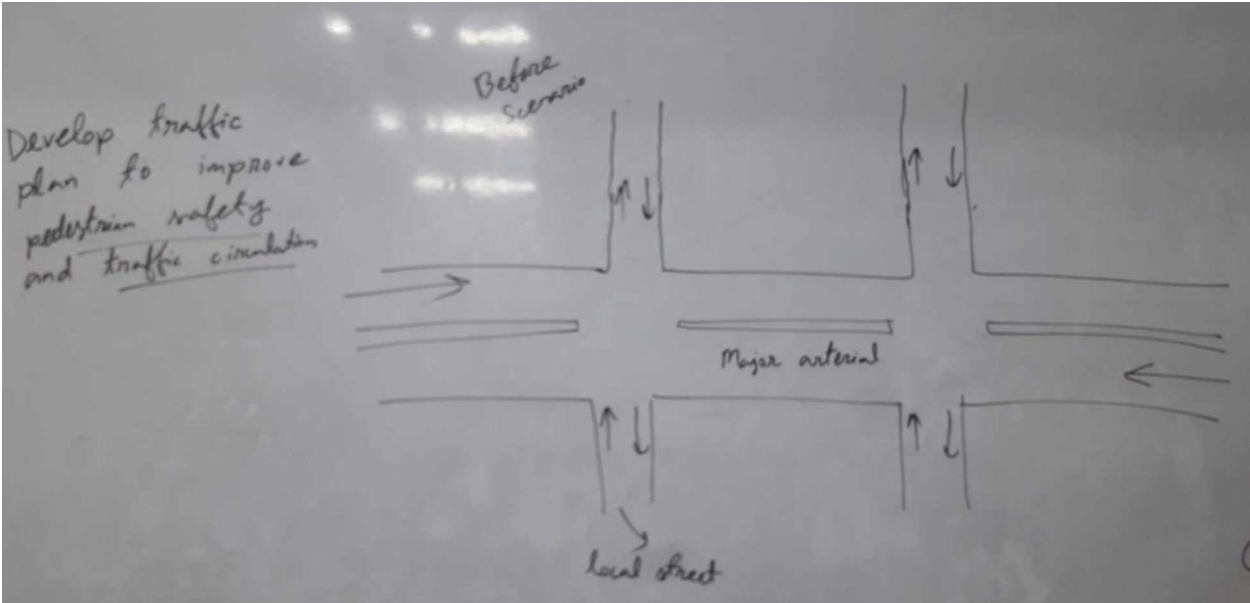

After traffic
scheme/plan scenario

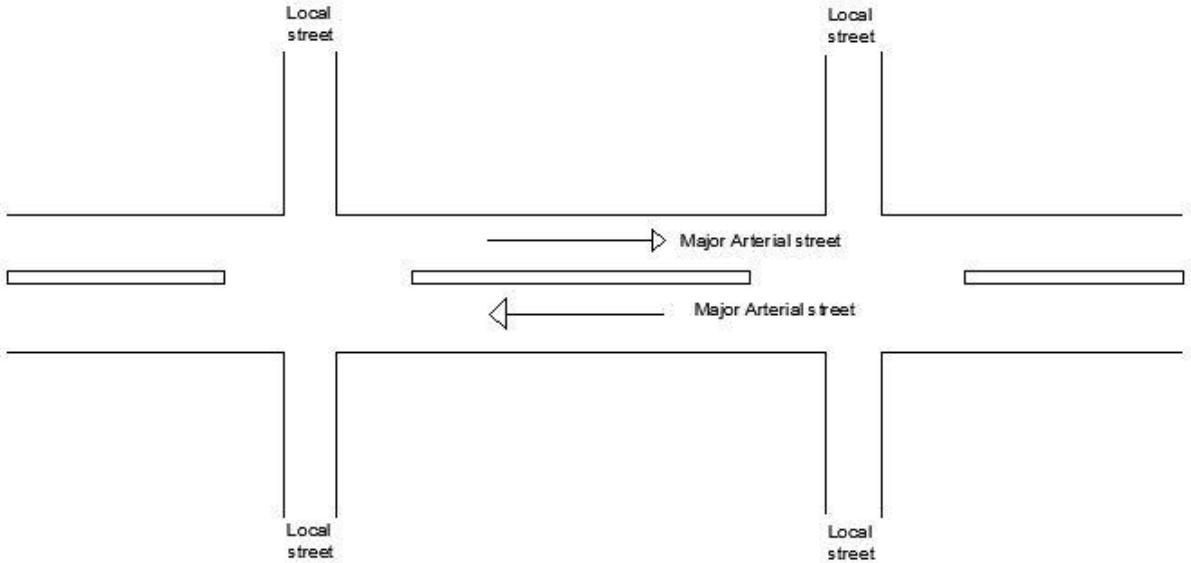
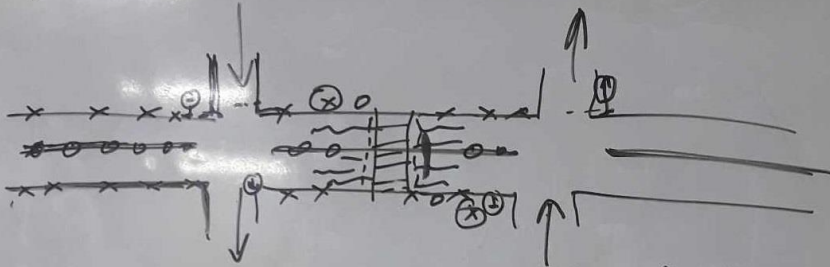

- ② zebra crossing at mid block of major arterial
 - a) zigzag road markings
 - b) Flashing light installation
 - c) give way road marking
 - d) pedestrian crossing road signs.
- ③
 - a) Install barrier at median so that pedestrian cannot do jaywalking
 - b) Provide guardrail at footpath so that pedestrian cannot do jaywalking
 - c) Install kerbstone at footpath kerbstone
- ① Implement one way traffic in 4 local streets
 - a) Install one way traffic signs
 - b) Banning opposite direction traffic signs
 - c) Road marking for one way street
 - d) Install yield sign and road marking